



Andy Beshear
GOVERNOR

TRANSPORTATION CABINET

200 Mero Street
Frankfort, Kentucky 40601

Jim Gray
SECRETARY

March 4, 2024

CALL NO. 105
CONTRACT ID NO. 241007
ADDENDUM # 1

Subject: Washington County, STP 0551 (053)
Letting March 21, 2024

- (1) Revised - Wage Rates - Pages 191-203 of 213
- (2) Revised - Plan Sheets S01 and S09

Proposal revisions are available at <http://transportation.ky.gov/Construction-Procurement/>.

If you have any questions, please contact us at 502-564-3500.

Sincerely,

Rachel Mills,

A handwritten signature in black ink that reads "Rachel Mills".

Rachel Mills, P.E.
Director
Division of Construction Procurement

RM:mr
Enclosures

"General Decision Number: KY20240038 03/01/2024

Superseded General Decision Number: KY20230038

State: Kentucky

Construction Type: Highway

Counties: Anderson, Bath, Bourbon, Boyd, Boyle, Bracken, Breckinridge, Bullitt, Carroll, Carter, Clark, Elliott, Fayette, Fleming, Franklin, Gallatin, Grant, Grayson, Greenup, Hardin, Harrison, Henry, Jefferson, Jessamine, Larue, Lewis, Madison, Marion, Mason, Meade, Mercer, Montgomery, Nelson, Nicholas, Oldham, Owen, Robertson, Rowan, Scott, Shelby, Spencer, Trimble, Washington and Woodford Counties in Kentucky.

HIGHWAY CONSTRUCTION PROJECTS (excluding tunnels, building structures in rest area projects & railroad construction; bascule, suspension & spandrel arch bridges designed for commercial navigation, bridges involving marine construction; and other major bridges).

Note: Contracts subject to the Davis-Bacon Act are generally required to pay at least the applicable minimum wage rate required under Executive Order 14026 or Executive Order 13658. Please note that these Executive Orders apply to covered contracts entered into by the federal government that are subject to the Davis-Bacon Act itself, but do not apply to contracts subject only to the Davis-Bacon Related Acts, including those set forth at 29 CFR 5.1(a)(1).

<p>If the contract is entered into on or after January 30, 2022, or the contract is renewed or extended (e.g., an option is exercised) on or after January 30, 2022:</p>	<ul style="list-style-type: none"> . Executive Order 14026 generally applies to the contract. . The contractor must pay all covered workers at least \$17.20 per hour (or the applicable wage rate listed on this wage determination, if it is higher) for all hours spent performing on the contract in 2024.
<p>If the contract was awarded on or between January 1, 2015 and January 29, 2022, and the contract is not renewed or extended on or after January 30, 2022:</p>	<ul style="list-style-type: none"> . Executive Order 13658 generally applies to the contract. . The contractor must pay all covered workers at least \$12.90 per hour (or the applicable wage rate listed on this wage determination, if it is higher) for all hours spent performing on that contract in 2024.

The applicable Executive Order minimum wage rate will be adjusted annually. If this contract is covered by one of the Executive Orders and a classification considered necessary for performance of work on the contract does not appear on this wage determination, the contractor must still submit a

conformance request.

Additional information on contractor requirements and worker protections under the Executive Orders is available at <http://www.dol.gov/whd/govcontracts>.

Modification Number	Publication Date
0	01/05/2024
1	02/09/2024
2	03/01/2024

BRIN0004-003 06/01/2023

BRECKENRIDGE COUNTY

	Rates	Fringes
BRICKLAYER.....	\$ 34.17	19.60

BRKY0001-005 06/01/2023		

BULLITT, CARROLL, GRAYSON, HARDIN, HENRY, JEFFERSON, LARUE, MARION, MEADE, NELSON, OLDHAM, SHELBY, SPENCER, & TRIMBLE COUNTIES:

	Rates	Fringes
BRICKLAYER.....	\$ 33.48	15.92

BRKY0002-006 06/01/2023		

BRACKEN, GALLATIN, GRANT, MASON & ROBERTSON COUNTIES:

	Rates	Fringes
BRICKLAYER.....	\$ 33.48	15.92

BRKY0007-004 06/01/2023		

BOYD, CARTER, ELLIOT, FLEMING, GREENUP, LEWIS & ROWAN COUNTIES:

	Rates	Fringes
BRICKLAYER.....	\$ 39.46	20.14

BRKY0017-004 06/01/2023		

ANDERSON, BATH, BOURBON, BOYLE, CLARK, FAYETTE, FRANKLIN, HARRISON, JESSAMINE, MADISON, MERCER, MONTGOMERY, NICHOLAS, OWEN, SCOTT, WASHINGTON & WOODFORD COUNTIES:

	Rates	Fringes
BRICKLAYER.....	\$ 33.48	15.92

CARP0064-001 04/01/2023		

	Rates	Fringes
CARPENTER.....	\$ 31.81	22.86
Diver.....	\$ 48.09	22.86
PILEDRIVERMAN.....	\$ 32.06	22.86

ELEC0212-008 06/07/2022

BRACKEN, GALLATIN and GRANT COUNTIES

	Rates	Fringes
ELECTRICIAN.....	\$ 33.29	20.05

ELEC0212-014 11/28/2022

BRACKEN, GALLATIN & GRANT COUNTIES:

	Rates	Fringes
Sound & Communication Technician.....	\$ 26.70	13.41

ELEC0317-012 05/29/2023

BOYD, CARTER, ELLIOT & ROWAN COUNTIES:

	Rates	Fringes
ELECTRICIAN (Wiremen).....	\$ 37.15	22.73

ELEC0369-007 06/01/2022

ANDERSON, BATH, BOURBON, BOYLE, BRECKINRIDGE, BULLITT, CARROLL,
CLARK, FAYETTE, FRAONKLIN, GRAYSON, HARDIN, HARRISON, HENRY,
JEFFERSON, JESSAMINE, LARUE, MADISON, MARION, MEADE, MERCER,
MONTGOMERY, NELSON, NICHOLAS, OLDHAM, OWEN, ROBERTSON, SCOTT,
SHELBY, SPENCER, TRIMBLE, WASHINGTON, & WOODFORD COUNTIES:

	Rates	Fringes
ELECTRICIAN.....	\$ 34.60	19.57

* ELEC0575-002 05/29/2023

FLEMING, GREENUP, LEWIS & MASON COUNTIES:

	Rates	Fringes
ELECTRICIAN.....	\$ 37.00	22.26

ENGI0181-018 07/01/2023

	Rates	Fringes
POWER EQUIPMENT OPERATOR		
GROUP 1.....	\$ 38.55	18.60
GROUP 2.....	\$ 35.69	18.60
GROUP 3.....	\$ 36.14	18.60
GROUP 4.....	\$ 35.37	18.60

OPERATING ENGINEER CLASSIFICATIONS

GROUP 1 - A-Frame Winch Truck; Auto Patrol; Backfiller;
Batcher Plant; Bituminous Paver; Bituminous Transfer
Machine; Boom Cat; Bulldozer; Mechanic; Cableway; Carry-All
Scoop; Carry Deck Crane; Central Compressor Plant; Cherry
Picker; Clamshell; Concrete Mixer (21 cu. ft. or Over);
Concrete Paver; Truck-Mounted Concrete Pump; Core Drill;

Crane; Crusher Plant; Derrick; Derrick Boat; Ditching & Trenching Machine; Dragline; Dredge Operator; Dredge Engineer; Elevating Grader & Loaders; Grade-All; Gurries; Heavy Equipment Robotics Operator/Mechanic; High Lift; Hoe-Type Machine; Hoist (Two or More Drums); Hoisting Engine (Two or More Drums); Horizontal Directional Drill Operator; Hydrocrane; Hyster; KeCal Loader; LeTourneau; Locomotive; Mechanic; Mechanically Operated Laser Screed; Mechanic Welder; Mucking Machine; Motor Scraper; Orangepeel Bucket; Overhead Crane; Piledriver; Power Blade; Pumpcrete; Push Dozer; Rock Spreader, attached to equipment; Rotary Drill; Roller (Bituminous); Rough Terrain Crane; Scarifier; Scoopmobile; Shovel; Side Boom; Subgrader; Tailboom; Telescoping Type Forklift; Tow or Push Boat; Tower Crane (French, German & other types); Tractor Shovel; Truck Crane; Tunnel Mining Machines, including Moles, Shields or similar types of Tunnel Mining Equipment

GROUP 2 - Air Compressor (Over 900 cu. ft. per min.); Bituminous Mixer; Boom Type Tamping Machine; Bull Float; Concrete Mixer (Under 21 cu. ft.); Dredge Engineer; Electric Vibrator; Compactor/Self-Propelled Compactor; Elevator (One Drum or Buck Hoist); Elevator (When used to Hoist Building Material); Finish Machine; Firemen & Hoist (One Drum); Flexplane; Forklift (Regardless of Lift Height); Form Grader; Joint Sealing Machine; Outboard Motor Boat; Power Sweeper (Riding Type); Roller (Rock); Ross Carrier; Skid Mounted or Trailer Mounted Concrete Pump; Skid Steer Machine with all Attachments; Switchman or Brakeman; Throttle Valve Person; Tractair & Road Widening Trencher; Tractor (50 H.P. or Over); Truck Crane Oiler; Tugger; Welding Machine; Well Points; & Whirley Oiler

GROUP 3 - All Off Road Material Handling Equipment, including Articulating Dump Trucks; Greaser on Grease Facilities servicing Heavy Equipment

GROUP 4 - Bituminous Distributor; Burlap & Curing Machine; Cement Gun; Concrete Saw; Conveyor; Deckhand Oiler; Grout Pump; Hydraulic Post Driver; Hydro Seeder; Mud Jack; Oiler; Paving Joint Machine; Power Form Handling Equipment; Pump; Roller (Earth); Steerman; Tamping Machine; Tractor (Under 50 H.P.); & Vibrator

CRANES - with booms 150 ft. & Over (Including JIB), and where the length of the boom in combination with the length of the piling leads equals or exceeds 150 ft. - \$1.00 over Group 1 rate

EMPLOYEES ASSIGNED TO WORK BELOW GROUND LEVEL ARE TO BE PAID 10%

ABOVE BASIC WAGE RATE. THIS DOES NOT APPLY TO OPEN CUT WORK.

IRON0044-009 06/01/2023

BRACKEN, GALLATIN, GRANT, HARRISON, ROBERTSON,
BOURBON (Northern third, including Townships of Jackson, Millersburg, Ruddel Mills & Shawhan);
CARROLL (Eastern third, including the Township of Ghent);
FLEMING (Western part, excluding Townships of Beechburg, Colfax, Elizaville, Flemingsburg, Flemingsburg Junction, Foxport, Grange City, Hillsboro, Hilltop, Mount Carmel, Muses Mills, Nepton, Pecksridge, Plummers Landing, Plummers Mill, Poplar Plains, Ringos Mills, Tilton & Wallingford);

MASON (Western two-thirds, including Townships of Dover, Lewisburg, Mays Lick, Maysville, Minerva, Moranburg, Murphysville, Ripley, Sardis, Shannon, South Ripley & Washington);

NICHOLAS (Townships of Barefoot, Barterville, Carlisle, Ellisville, Headquarters, Henryville, Morningglory, Myers & Oakland Mills);

OWEN (Townships of Beechwood, Bromley, Fairbanks, Holbrook, Jonesville, Long Ridge, Lusby's Mill, New, New Columbus, New Liberty, Owenton, Poplar Grove, Rockdale, Sanders, Teresita & Wheatley);

SCOTT (Northern two-thirds, including Townships of Biddle, Davis, Delaplain, Elmville, Longlick, Muddy Ford, Oxford, Rogers Gap, Sadieville, Skinnersburg & Stonewall)

Rates Fringes

IRONWORKER

Fence Erector.....	\$ 30.75	22.70
Structural.....	\$ 32.37	22.70

IRON0070-006 06/01/2023

ANDERSON, BOYLE, BRECKINRIDGE, BULLITT, FAYETTE, FRANKLIN, GRAYSON, HARDIN, HENRY, JEFFERSON, JESSAMINE, LARUE, MADISON, MARION, MEADE, MERCER, NELSON, OLDHAM, SHELBY, SPENCER, TRIMBLE, WASHINGTON & WOODFORD

BOURBON (Southern two-thirds, including Townships of Austerlity, Centerville, Clintonville, Elizabeth, Hutchison, Littlerock, North Middletown & Paris);

CARROLL (Western two-thirds, including Townships of Carrollton, Easterday, English, Locust, Louis, Prestonville & Worthville);

CLARK (Western two-thirds, including Townships of Becknerville, Flanagan, Ford, Pine Grove, Winchester & Wyandotte);

OWEN (Eastern eighth, including Townships of Glenmary, Gratz, Monterey, Perry Park & Tacketts Mill);

SCOTT (Southern third, including Townships of Georgetown, Great Crossing, Newtown, Stampling Ground & Woodlake);

Rates Fringes

IRONWORKER.....	\$ 32.59	24.50
-----------------	----------	-------

IRON0769-007 06/01/2023

BATH, BOYD, CARTER, ELLIOTT, GREENUP, LEWIS, MONTGOMERY & ROWAN CLARK (Eastern third, including townships of Bloomingdale, Hunt, Indian Fields, Kiddville, Loglick, Rightangele & Thomson);

FLEMING (Townships of Beechburg, Colfax, Elizaville, Flemingsburg, Flemingsburg Junction, Foxport, Grange City, Hillsboro, Hilltop, Mount Carmel, Muses Mills, Nepton, Pecksridge, Plummers Landing, Plummers Mill, Poplar Plains, Ringos Mills, Tilton & Wallingford);

MASON (Eastern third, including Townships of Helena, Marshall, Orangeburg, Plumville & Springdale);

NICHOLAS (Eastern eighth, including the Township of Moorefield Sprout)

Rates Fringes

IRONWORKER

ZONE 1.....	\$ 36.16	28.34
-------------	----------	-------

ZONE 2.....	\$ 36.56	28.34
ZONE 3.....	\$ 38.16	28.34

ZONE 1 - (no base rate increase) Up to 10 mile radius of Union Hall, 1643 Greenup Ave, Ashland, KY.

ZONE 2 - (add \$0.40 per hour to base rate) 10 to 50 mile radius of Union Hall, 1643 Greenup Ave, Ashland, KY.

ZONE 3 - (add \$2.00 per hour to base rate) 50 mile radius & over of Union Hall, 1643 Greenup Ave, Ashland, KY.

LAB00189-003 07/01/2023

BATH, BOURBON, BOYD, BOYLE, BRACKEN, CARTER, CLARK, ELLIOTT, FAYETTE, FLEMING, FRANKLIN, GALLATIN, GRANT, GREENUP, HARRISON, JESSAMINE, LEWIS, MADISON, MASON, MERCER, MONTGOMERY, NICHOLAS, OWEN, ROBERTSON, ROWAN, SCOTT, & WOOLFORD COUNTIES

Rates Fringes

Laborers:

GROUP 1.....	\$ 23.96	17.57
GROUP 2.....	\$ 24.21	17.57
GROUP 3.....	\$ 24.26	17.57
GROUP 4.....	\$ 24.86	17.57

LABORERS CLASSIFICATIONS

GROUP 1 - Aging & Curing of Concrete; Asbestos Abatement Worker; Asphalt Plant; Asphalt; Batch Truck Dump; Carpenter Tender; Cement Mason Tender; Cleaning of Machines; Concrete; Demolition; Dredging; Environmental - Nuclear, Radiation, Toxic & Hazardous Waste - Level D; Flagperson; Grade Checker; Hand Digging & Hand Back Filling; Highway Marker Placer; Landscaping, Mesh Handler & Placer; Puddler; Railroad; Rip-rap & Grouter; Right-of-Way; Sign, Guard Rail & Fence Installer; Signal Person; Sound Barrier Installer; Storm & Sanitary Sewer; Swamper; Truck Spotter & Dumper; Wrecking of Concrete Forms; General Cleanup

GROUP 2 - Batter Board Man (Sanitary & Storm Sewer); Brickmason Tender; Mortar Mixer Operator; Scaffold Builder; Burner & Welder; Bushhammer; Chain Saw Operator; Concrete Saw Operator; Deckhand Scow Man; Dry Cement Handler; Environmental - Nuclear, Radiation, Toxic & Hazardous Waste - Level C; Forklift Operator for Masonary; Form Setter; Green Concrete Cutting; Hand Operated Grouter & Grinder Machine Operator; Jackhammer; Pavement Breaker; Paving Joint Machine; Pipelayer; Plastic Pipe Fusion; Power Driven Georgia Buggy & Wheel Barrow; Power Post Hole Digger; Precast Manhole Setter; Walk-Behind Tamper; Walk-Behind Trencher; Sand Blaster; Concrete Chipper; Surface Grinder; Vibrator Operator; Wagon Driller

GROUP 3 - Asphalt Luteman & Raker; Gunnite Nozzleman; Gunnite Operator & Mixer; Grout Pump Operator; Side Rail Setter; Rail Paved Ditches; Screw Operator; Tunnel (Free Air); Water Blaster

GROUP 4 - Caisson Worker (Free Air); Cement Finisher; Environmental - Nuclear, Radiation, Toxic & Hazardous Waste - Levels A & B; Miner & Driller (Free Air); Tunnel Blaster;

& Tunnel Mucker (Free Air); Directional & Horizontal
Boring; Air Track Drillers (All Types); Powdermen &
Blasters; Troxler & Concrete Tester if Laborer is Utilized

LAB00189-008 07/01/2023

ANDERSON, BULLITT, CARROLL, HARDIN, HENRY, JEFFERSON, LARUE,
MARION, MEADE, NELSON, OLDHAM, SHELBY, SPENCER, TRIMBLE &
WASHINGTON COUNTIES

	Rates	Fringes
Laborers:		
GROUP 1.....	\$ 23.96	17.57
GROUP 2.....	\$ 24.21	17.57
GROUP 3.....	\$ 24.26	17.57
GROUP 4.....	\$ 24.86	17.57

LABORERS CLASSIFICATIONS

GROUP 1 - Aging & Curing of Concrete; Asbestos Abatement
Worker; Asphalt Plant; Asphalt; Batch Truck Dump; Carpenter
Tender; Cement Mason Tender; Cleaning of Machines;
Concrete; Demolition; Dredging; Environmental - Nuclear,
Radiation, Toxic & Hazardous Waste - Level D; Flaggperson;
Grade Checker; Hand Digging & Hand Back Filling; Highway
Marker Placer; Landscaping, Mesh Handler & Placer; Puddler;
Railroad; Rip-rap & Grouter; Right-of-Way; Sign, Guard Rail
& Fence Installer; Signal Person; Sound Barrier Installer;
Storm & Sanitary Sewer; Swamper; Truck Spotter & Dumper;
Wrecking of Concrete Forms; General Cleanup

GROUP 2 - Batter Board Man (Sanitary & Storm Sewer);
Brickmason Tender; Mortar Mixer Operator; Scaffold Builder;
Burner & Welder; Bushhammer; Chain Saw Operator; Concrete
Saw Operator; Deckhand Scow Man; Dry Cement Handler;
Environmental - Nuclear, Radiation, Toxic & Hazardous Waste
- Level C; Forklift Operator for Masonary; Form Setter;
Green Concrete Cutting; Hand Operated Grouter & Grinder
Machine Operator; Jackhammer; Pavement Breaker; Paving
Joint Machine; Pipelayer; Plastic Pipe Fusion; Power Driven
Georgia Buggy & Wheel Barrow; Power Post Hole Digger;
Precast Manhole Setter; Walk-Behind Tamper; Walk-Behind
Trencher; Sand Blaster; Concrete Chipper; Surface Grinder;
Vibrator Operator; Wagon Driller

GROUP 3 - Asphalt Luteman & Raker; Gunnite Nozzleman;
Gunnite Operator & Mixer; Grout Pump Operator; Side Rail
Setter; Rail Paved Ditches; Screw Operator; Tunnel (Free
Air); Water Blaster

GROUP 4 - Caisson Worker (Free Air); Cement Finisher;
Environmental - Nuclear, Radiation, Toxic & Hazardous Waste
- Levels A & B; Miner & Driller (Free Air); Tunnel Blaster;
& Tunnel Mucker (Free Air); Directional & Horizontal
Boring; Air Track Drillers (All Types); Powdermen &
Blasters; Troxler & Concrete Tester if Laborer is Utilized

LAB00189-009 07/01/2023

BRECKINRIDGE & GRAYSON COUNTIES

Rates Fringes

Laborers:

GROUP 1.....	\$ 23.96	17.57
GROUP 2.....	\$ 24.21	17.57
GROUP 3.....	\$ 24.26	17.57
GROUP 4.....	\$ 24.86	17.57

LABORERS CLASSIFICATIONS

GROUP 1 - Aging & Curing of Concrete; Asbestos Abatement Worker; Asphalt Plant; Asphalt; Batch Truck Dump; Carpenter Tender; Cement Mason Tender; Cleaning of Machines; Concrete; Demolition; Dredging; Environmental - Nuclear, Radiation, Toxic & Hazardous Waste - Level D; Flagperson; Grade Checker; Hand Digging & Hand Back Filling; Highway Marker Placer; Landscaping, Mesh Handler & Placer; Puddler; Railroad; Rip-rap & Grouter; Right-of-Way; Sign, Guard Rail & Fence Installer; Signal Person; Sound Barrier Installer; Storm & Sanitary Sewer; Swamper; Truck Spotter & Dumper; Wrecking of Concrete Forms; General Cleanup

GROUP 2 - Batter Board Man (Sanitary & Storm Sewer); Brickmason Tender; Mortar Mixer Operator; Scaffold Builder; Burner & Welder; Bushhammer; Chain Saw Operator; Concrete Saw Operator; Deckhand Scow Man; Dry Cement Handler; Environmental - Nuclear, Radiation, Toxic & Hazardous Waste - Level C; Forklift Operator for Masonary; Form Setter; Green Concrete Cutting; Hand Operated Grouter & Grinder Machine Operator; Jackhammer; Pavement Breaker; Paving Joint Machine; Pipelayer; Plastic Pipe Fusion; Power Driven Georgia Buggy & Wheel Barrow; Power Post Hole Digger; Precast Manhole Setter; Walk-Behind Tamper; Walk-Behind Trencher; Sand Blaster; Concrete Chipper; Surface Grinder; Vibrator Operator; Wagon Driller

GROUP 3 - Asphalt Luteman & Raker; Gunnite Nozzleman; Gunnite Operator & Mixer; Grout Pump Operator; Side Rail Setter; Rail Paved Ditches; Screw Operator; Tunnel (Free Air); Water Blaster

GROUP 4 - Caisson Worker (Free Air); Cement Finisher; Environmental - Nuclear, Radiation, Toxic & Hazardous Waste - Levels A & B; Miner & Driller (Free Air); Tunnel Blaster; & Tunnel Mucker (Free Air); Directional & Horizontal Boring; Air Track Drillers (All Types); Powdermen & Blasters; Troxler & Concrete Tester if Laborer is Utilized

PAIN0012-005 06/11/2005

BATH, BOURBON, BOYLE, CLARK, FAYETTE, FLEMING, FRANKLIN, HARRISON, JESSAMINE, MADISON, MERCER, MONTGOMERY, NICHOLAS, ROBERTSON, SCOTT & WOODFORD COUNTIES:

Rates Fringes

PAINTER

Bridge/Equipment Tender and/or Containment Builder..	\$ 18.90	5.90
Brush & Roller.....	\$ 21.30	5.90
Elevated Tanks; Steeplejack Work; Bridge & Lead Abatement.....	\$ 22.30	5.90

Sandblasting & Waterblasting.....	\$ 22.05	5.90
Spray.....	\$ 21.80	5.90

PAIN0012-017 05/01/2015

BRACKEN, GALLATIN, GRANT, MASON & OWEN COUNTIES:

	Rates	Fringes
PAINTER (Heavy & Highway Bridges - Guardrails - Lightpoles - Striping)		
Bridge Equipment Tender and Containment Builder.....	\$ 20.73	9.06
Brush & Roller.....	\$ 23.39	9.06
Elevated Tanks; Steeplejack Work; Bridge & Lead Abatement.....	\$ 24.39	9.06
Sandblasting & Water Blasting.....	\$ 24.14	9.06
Spray.....	\$ 23.89	9.06

PAIN0118-004 06/01/2018

ANDERSON, BRECKINRIDGE, BULLITT, CARROLL, GRAYSON, HARDIN,
HENRY, JEFFERSON, LARUE, MARION, MEADE, NELSON, OLDHAM, SHELBY,
SPENCER, TRIMBLE & WASHINGTON COUNTIES:

	Rates	Fringes
PAINTER		
Brush & Roller.....	\$ 22.00	12.52
Spray, Sandblast, Power Tools, Waterblast & Steam Cleaning.....	\$ 23.00	12.52

PAIN1072-003 12/01/2023

BOYD, CARTER, ELLIOTT, GREENUP, LEWIS and ROWAN COUNTIES

	Rates	Fringes
Painters:		
Bridges; Locks; Dams; Tension Towers & Energized Substations.....	\$ 35.64	23.69
Power Generating Facilities.....	\$ 32.40	23.69

PLUM0248-003 06/01/2023

BOYD, CARTER, ELLIOTT, GREENUP, LEWIS & ROWAN COUNTIES:

	Rates	Fringes
Plumber and Steamfitter.....	\$ 41.00	22.95

PLUM0392-007 06/01/2023

BRACKEN, CARROLL (Eastern Half), GALLATIN, GRANT, MASON, OWEN &
ROBERTSON COUNTIES:

Rates	Fringes
-------	---------

Plumbers and Pipefitters.....\$ 38.62 25.73

PLUM0502-003 08/01/2021

BRECKINRIDGE, BULLITT, CARROLL (Western Half), FRANKLIN
(Western three-fourths), GRAYSON, HARDIN, HENRY, JEFFERSON,
LARUE, MARION, MEADE, NELSON, OLDHAM, SHELBY, SPENCER, TRIMBLE &
WASHINGTON COUNTIES

Rates Fringes

PLUMBER.....\$ 38.07 20.78

* SUKY2010-160 10/08/2001

Rates Fringes

Truck drivers:

GROUP 1.....\$ 16.57 ** 7.34
GROUP 2.....\$ 16.68 ** 7.34
GROUP 3.....\$ 16.86 ** 7.34
GROUP 4.....\$ 16.96 ** 7.34

TRUCK DRIVER CLASSIFICATIONS

GROUP 1 - Mobile Batch Truck Tender

GROUP 2 - Greaser; Tire Changer; & Mechanic Tender

GROUP 3 - Single Axle Dump; Flatbed; Semi-trailer or Pole
Trailer when used to pull building materials and equipment;
Tandem Axle Dump; Distributor; Mixer; & Truck Mechanic

GROUP 4 - Euclid & Other Heavy Earthmoving Equipment &
Lowboy; Articulator Cat; 5-Axle Vehicle; Winch & A-Frame
when used in transporting materials; Ross Carrier; Forklift
when used to transport building materials; & Pavement
Breaker

WELDERS - Receive rate prescribed for craft performing
operation to which welding is incidental.

=====
** Workers in this classification may be entitled to a higher
minimum wage under Executive Order 14026 (\$17.20) or 13658
(\$12.90). Please see the Note at the top of the wage
determination for more information. Please also note that the
minimum wage requirements of Executive Order 14026 are not
currently being enforced as to any contract or subcontract to
which the states of Texas, Louisiana, or Mississippi, including
their agencies, are a party.

Note: Executive Order (EO) 13706, Establishing Paid Sick Leave
for Federal Contractors applies to all contracts subject to the
Davis-Bacon Act for which the contract is awarded (and any
solicitation was issued) on or after January 1, 2017. If this
contract is covered by the EO, the contractor must provide
employees with 1 hour of paid sick leave for every 30 hours
they work, up to 56 hours of paid sick leave each year.
Employees must be permitted to use paid sick leave for their

own illness, injury or other health-related needs, including preventive care; to assist a family member (or person who is like family to the employee) who is ill, injured, or has other health-related needs, including preventive care; or for reasons resulting from, or to assist a family member (or person who is like family to the employee) who is a victim of, domestic violence, sexual assault, or stalking. Additional information on contractor requirements and worker protections under the EO is available at <https://www.dol.gov/agencies/whd/government-contracts>.

Unlisted classifications needed for work not included within the scope of the classifications listed may be added after award only as provided in the labor standards contract clauses (29CFR 5.5 (a) (1) (iii)).

The body of each wage determination lists the classification and wage rates that have been found to be prevailing for the cited type(s) of construction in the area covered by the wage determination. The classifications are listed in alphabetical order of ""identifiers"" that indicate whether the particular rate is a union rate (current union negotiated rate for local), a survey rate (weighted average rate) or a union average rate (weighted union average rate).

Union Rate Identifiers

A four letter classification abbreviation identifier enclosed in dotted lines beginning with characters other than ""SU"" or ""UAVG"" denotes that the union classification and rate were prevailing for that classification in the survey. Example: PLUM0198-005 07/01/2014. PLUM is an abbreviation identifier of the union which prevailed in the survey for this classification, which in this example would be Plumbers. 0198 indicates the local union number or district council number where applicable, i.e., Plumbers Local 0198. The next number, 005 in the example, is an internal number used in processing the wage determination. 07/01/2014 is the effective date of the most current negotiated rate, which in this example is July 1, 2014.

Union prevailing wage rates are updated to reflect all rate changes in the collective bargaining agreement (CBA) governing this classification and rate.

Survey Rate Identifiers

Classifications listed under the ""SU"" identifier indicate that no one rate prevailed for this classification in the survey and the published rate is derived by computing a weighted average rate based on all the rates reported in the survey for that classification. As this weighted average rate includes all rates reported in the survey, it may include both union and non-union rates. Example: SULA2012-007 5/13/2014. SU indicates the rates are survey rates based on a weighted average calculation of rates and are not majority rates. LA indicates the State of Louisiana. 2012 is the year of survey on which these classifications and rates are based. The next number, 007 in the example, is an internal number used in producing the wage determination. 5/13/2014 indicates the survey completion date for the classifications and rates under that identifier.

Survey wage rates are not updated and remain in effect until a new survey is conducted.

Union Average Rate Identifiers

Classification(s) listed under the UAVG identifier indicate that no single majority rate prevailed for those classifications; however, 100% of the data reported for the classifications was union data. EXAMPLE: UAVG-OH-0010 08/29/2014. UAVG indicates that the rate is a weighted union average rate. OH indicates the state. The next number, 0010 in the example, is an internal number used in producing the wage determination. 08/29/2014 indicates the survey completion date for the classifications and rates under that identifier.

A UAVG rate will be updated once a year, usually in January of each year, to reflect a weighted average of the current negotiated/CBA rate of the union locals from which the rate is based.

WAGE DETERMINATION APPEALS PROCESS

1.) Has there been an initial decision in the matter? This can be:

- * an existing published wage determination
- * a survey underlying a wage determination
- * a Wage and Hour Division letter setting forth a position on a wage determination matter
- * a conformance (additional classification and rate) ruling

On survey related matters, initial contact, including requests for summaries of surveys, should be with the Wage and Hour National Office because National Office has responsibility for the Davis-Bacon survey program. If the response from this initial contact is not satisfactory, then the process described in 2.) and 3.) should be followed.

With regard to any other matter not yet ripe for the formal process described here, initial contact should be with the Branch of Construction Wage Determinations. Write to:

Branch of Construction Wage Determinations
Wage and Hour Division
U.S. Department of Labor
200 Constitution Avenue, N.W.
Washington, DC 20210

2.) If the answer to the question in 1.) is yes, then an interested party (those affected by the action) can request review and reconsideration from the Wage and Hour Administrator (See 29 CFR Part 1.8 and 29 CFR Part 7). Write to:

Wage and Hour Administrator
U.S. Department of Labor
200 Constitution Avenue, N.W.
Washington, DC 20210

The request should be accompanied by a full statement of the interested party's position and by any information (wage

payment data, project description, area practice material, etc.) that the requestor considers relevant to the issue.

3.) If the decision of the Administrator is not favorable, an interested party may appeal directly to the Administrative Review Board (formerly the Wage Appeals Board). Write to:

Administrative Review Board
U.S. Department of Labor
200 Constitution Avenue, N.W.
Washington, DC 20210

4.) All decisions by the Administrative Review Board are final.

=====

END OF GENERAL DECISION"

TRANSPORTATION CABINET DEPARTMENT OF HIGHWAYS

WASHINGTON COUNTY

KY 555 BRIDGE (115B0005N) OVER LONG LICK CREEK STA. 449+39.60

INDEX OF SHEETS

Sheet No.	Title Sheet	Description
S01	General Notes	
S02	Structural Steel Notes	
S03	Bridge Layout Plan and Elevation	
S04	Maintenance of Traffic	
S05-S06	Geotechnical Information	
S07	Foundation Layout & Pile Record	
S08	Drilled Shaft Details and Record	
S09	Integral End Bent #1	
S10-S11	Pier Details	
S12	Integral End Bent #2	
S13-S14	Abutment Wing Removal	
S15	Framing Plan	
S16	Bearing Assembly Details	
S17	Structural Steel Details	
S18-S23	Superstructure	
S24-S26	Construction Elevations	
S27-S28	Bills of Reinforcement	
S29-S30	Existing Abutment Repairs	
S31		

SPECIAL NOTES

- Special Note for Eliminating Transverse Joints on Bridges
- Special Note for Preventative Maintenance
- Special Note for Bridge Restoration and Waterproofing with Concrete Overlays
- Special Note for Use of Hydrodemolition Method
- Special Note for Concrete Patching
- Special Note for Epoxy Injection Crack Repair
- Special Note for Concrete Sealing
- Special Note for Drilled Shafts
- Special Note for Steel Repair
- Special Note for Painting Structural Steel Repairs
- Special Note for Non-Destructive Testing of Drilled Shafts

SPECIAL PROVISIONS

69 Embankment at Bridge End Bent Structures

STANDARD DRAWINGS

- BGX-006-10 Stencils for Structures
- BGX-009-04 Bridge Restoration and Waterproofing with Concrete Overlays
- BGX-012-02 Geotechnical Legend
- BHS-010 Railing System 40 Inch Single Slope
- BJE-001-14 Armored Edges
- BPS-003-09 HP12x53 Steel Pile
- RBW-115-10 Concrete Barrier Wall Type 9T (Temporary)
- RBW-120-02 Box Beam Stiffening PF Temporary Conc. Barrier
- RGX-100-07 Treatment of Embankments at End-Bents
- RGX-105-09 Treatment of Embankments at End-Bents - Details

SPECIFICATIONS

2019 Standard Specifications for Road and Bridge Construction.
2020 AASHTO LRFD Bridge Design Specifications

ROUTE	ITEM NO.	COUNTY OF
KY 555	4-164.10	WASHINGTON
	SHEET NO.	DRAWING NUMBER
	S01	28816

ESTIMATE OF QUANTITIES

BID ITEM CODE	02231	02403	03299	08001	08019	08020	08033	08046	08100	08104	08140	08150	08151	08160	08170	20745ED	20746ED	23000EX	23249EC	23378EC	25028ED	21322NC
BID ITEM	Structure Granular Backfill	Remove Concrete Masonry	Armored Edge for Concrete	Excavation, Common	Cyclopean Stone Rip Rap	Crushed Aggregate Protection	Test Piles	Piles - Steel HP 12 x 53	Concrete Class "A"	Concrete Class "AA"	Mechanical Reinforcement Couple #5 Epoxy Coated	Steel Reinforcement	Steel Reinforcement, Epoxy Coated	Structural Steel	Shear Connectors	Rock Soundings	Rock Corings	Drilled Shaft 66" Rock	Drilled Shaft 72" Common	Concrete Sealing	Rail System Single Slope 40 Inch	CSL Testing (6 Tubes)
UNIT	C.Y.	C.Y.	L.F.	C.Y.	Tons	Tons	L.F.	L.F.	C.Y.	C.Y.	Each	LBS.	LBS.	L.S.	L.F.	L.F.	L.F.	L.F.	L.F.	Sq.Ft.	L.F.	Each
Integral End Bent #1	99	4	51	91	246	246	59	162	25.2	22.9	1700	1102	1102	1	1	24.7	55	22	24.7	963	963	2
Pier #1					390				40.6		13097				12.9			11	12.9	913		1
Pier #2					394				38		12383				11.8			11	11.8	855		1
Integral End Bent #2	103	4	51	101	212	212	51	137	26.8	22.7	1815	1127							963			
Superstructure										126.8	50	46461								6606	286	
BRIDGE TOTALS	202	66	102	192	784	458	110	299	130.6	172.4	50	48690	1	1	24.7	55	22	24.7	10300	286		

- Estimated Weight of Structural Steel = 124125 lbs.
- Approximate Number of Shear Connector Studs = 1482
- Deck Drains are Incidental to Concrete Class "AA"
- Fabric Geotextile Class 1 is Incidental to Crushed Aggregate Slope Protection and Cyclopean Stone Rip Rap

ESTIMATE OF REPAIR QUANTITIES

BID ITEM CODE	03300	08504	08510	08534	08549	08550	22146EM	23032EN	23744EC	24094EC	24983EC	24981EC
BID ITEM	Eliminate Transverse Joint	Epoxy Sand Slurry	Rem. Epoxy Bit. Foreign Overlay	Concrete Overlay Latex	Blast Cleaning	Hydrodemolition	Concrete Patching Repair	Bridge Barrier Retrofit	Epoxy Injection Crack Repair	Partial Depth Patching	Bearing Lubrication	Bridge Cleaning
UNIT	L.F.	Sq.Yd.	Sq.Yd.	C.Y.	Sq.Yd.	Sq.Yd.	Sq.Ft.	L.F.	L.F.	C.Y.	Each	L.S.
Integral End Bent #1	69.5	74	879	58.3	594	879	4	316	35		4	
Pier #1												
Pier #2							14		38		4	
Integral End Bent #2										4		1
Superstructure								316		4		
BRIDGE TOTALS	69.5	74	879	58.3	594	879	18	316	73	4	8	1

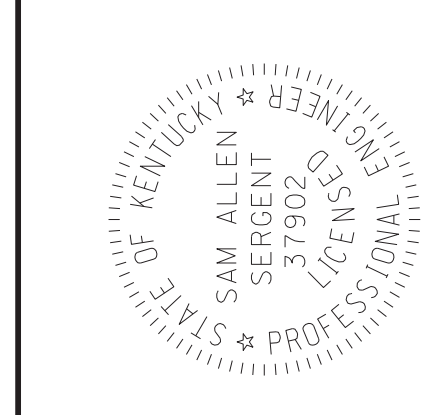

Digitally signed by Sam Allen
DN: cn=Sam Allen, Segent,
o=Palmer Engineering Company,
email=sal@palmer.net, c=US
Date: 2024.02.23 12:13:25 -0500

COMMONWEALTH OF KENTUCKY
DEPARTMENT OF HIGHWAYS

PREPARED BY
Palmer
ENGINEERING

REVISION
UPDATED BID ITEMS FOR CSL TESTING
UPDATED SPEC. NOTES LIST TO ADD CSL TESTING

DATE
02-23-24
02-23-24

DATE: FEBRUARY, 2024
DESIGNED BY: S.A. SERGENT
DETAILED BY: J.A. ROSE

CHECKED BY
A.C. THOMAS
S.A. SERGENT

TITLE SHEET
CROSSING
LONG LICK CREEK

ROUTE
KY 555

ITEM NO.
4-164.10

COUNTY OF
WASHINGTON

SHEET NO.
S01

DRAWING NUMBER
28816

FILE NAME: \$\$\$designsfiles\$specifications\$\$\$
DATE PLOTTED: \$\$\$DATE\$\$\$
USER: \$\$\$USER\$\$\$

TRANSPORTATION CABINET DEPARTMENT OF HIGHWAYS

WASHINGTON COUNTY

KY 555 BRIDGE (15B0005N) OVER LONG LICK CREEK STA. 449+39.60

INDEX OF SHEETS

Sheet No.	Title Sheet	Description
S01	General Notes	
S02	Structural Steel Notes	
S03	Bridge Layout Plan and Elevation	
S04	Maintenance of Traffic	
S05-S06	Geotechnical Information	
S07	Foundation Layout & Pile Record	
S08	Drilled Shaft Details and Record	
S09	Integral End Bent #1	
S10-S11	Pier Details	
S12	Integral End Bent #2	
S13-S14	Abutment Wing Removal	
S15	Framing Plan	
S16	Bearing Assembly Details	
S17	Structural Steel Details	
S18-S23	Superstructure	
S24-S26	Construction Elevations	
S27-S28	Bills of Reinforcement	
S29-S30	Existing Abutment Repairs	
S31		

SPECIAL NOTES

- Special Note for Eliminating Transverse Joints on Bridges
- Special Note for Preventative Maintenance
- Special Note for Bridge Restoration and Waterproofing with Concrete Overlays
- Special Note for Use of Hydrodemolition Method
- Special Note for Concrete Patching
- Special Note for Epoxy Injection Crack Repair
- Special Note for Concrete Sealing
- Special Note for Drilled Shafts
- Special Note for Steel Repair
- Special Note for **Painting Structural Steel Repairs**
- Special Note for Non-Destructive Testing of Drilled Shafts

SPECIAL PROVISIONS

69 Embankment at Bridge End Bent Structures

STANDARD DRAWINGS

- BGX-006-10 Stencils for Structures
- BGX-009-04 Bridge Restoration and Waterproofing with Concrete Overlays
- BGX-012-02 Geotechnical Legend
- BHS-010 Railing System 40 Inch Single Slope
- BJE-001-14 Armored Edges
- BPS-003-09 HP12x53 Steel Pile
- RBW-115-10 Concrete Barrier Wall Type 9T (Temporary)
- RBW-120-02 Box Beam Stiffening PF Temporary Conc. Barrier
- RGX-100-07 Treatment of Embankments at End-Bents
- RGX-105-09 Treatment of Embankments at End-Bents - Details

SPECIFICATIONS

2019 Standard Specifications for Road and Bridge Construction.

2020 AASHTO LRFD Bridge Design Specifications

ROUTE	ITEM NO.	COUNTY OF
KY 555	4-164.10	WASHINGTON
	SHEET NO.	DRAWING NUMBER
	S01	28816

ESTIMATE OF QUANTITIES

BID ITEM CODE	02231	02403	03299	08001	08019	08020	08033	08046	08100	08104	08140	08150	08151	08160	08170	20745ED	20746ED	23000EX	23249EC	23378EC	25028ED	211322NC
BID ITEM	Structure Granular Backfill	Remove Concrete Masonry	Armored Edge for Concrete	Excavation, Structure Common	Cyclopean Stone Rip Rap	Crushed Aggregate Protection	Test Piles	Piles - Steel HP 12 x 53	Concrete Class "A"	Concrete Class "AA"	Mechanical Reinforcement Couple #5 Epoxy Coated	Steel Reinforcement	Steel Reinforcement, Epoxy Coated	Structural Steel	Shear Connectors	Rock Soundings	Rock Corings	Drilled Shaft 66" Rock	Drilled Shaft 72" Common	Concrete Sealing	Rail System Single Slope	CSL Testing (6 Tubes)
UNIT	C.Y.	C.Y.	L.F.	C.Y.	Tons	Tons	L.F.	L.F.	C.Y.	C.Y.	Each	LBS.	LBS.	L.S.	L.S.	L.F.	L.F.	L.F.	L.F.	Sq.Ft.	L.F.	Each
Integral End Bent #1	99	4	51	91	246	246	59	162	25.2	22.9	1700	1102	1102	1	1	24.7	55	22	24.7	963	266	2
Pier #1					390			40.6			13097					12.9		11	12.9	913		1
Pier #2					394			38			12383					11.8		11	11.8	855		1
Integral End Bent #2	103	4	51	101	212	212	51	137	26.8	22.7	1815	1127							963			
Superstructure									126.8		50	46461								6606	266	
BRIDGE TOTALS	202	66	102	192	784	458	110	299	130.6	172.4	50	48690	1	1	24.7	55	22	24.7	10300	266		

- Estimated Weight of Structural Steel = 124125 lbs.
- Approximate Number of Shear Connector Studs = 1482
- Deck Drains are Incidental to Concrete Class "AA"
- Fabric Geotextile Class 1 is Incidental to Crushed Aggregate Slope Protection and Cyclopean Stone Rip Rap

ESTIMATE OF REPAIR QUANTITIES

BID ITEM CODE	03300	08504	08510	08534	08549	08550	22146EN	23032EN	23744EC	24094EC	24983EC	24981EC
BID ITEM	Eliminate Transverse Joint	Epoxy Sand Slurry	Rem. Epoxy Bit. Foreign Overlay	Concrete Overlay Latex	Blast Cleaning	Hydrodemolition	Concrete Patching Repair	Bridge Barrier Retrofit	Epoxy Injection Crack Repair	Partial Depth Patching	Bearing Lubrication	Bridge Cleaning
UNIT	L.F.	Sq.Yd.	Sq.Yd.	C.Y.	Sq.Yd.	Sq.Yd.	Sq.Ft.	L.F.	L.F.	C.Y.	Each	L.S.
Integral End Bent #1	69.5	74	879	58.3	594	879	4	35			4	
Pier #1												
Pier #2												
Integral End Bent #2	69.5	74	879	58.3	594	879	18	316	73	4	8	1
Superstructure								316		4		
BRIDGE TOTALS	69.5	74	879	58.3	594	879	18	316	73	4	8	1

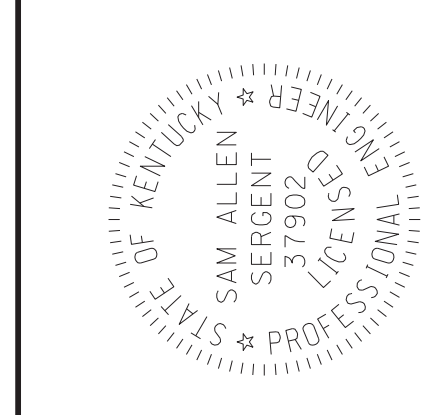

Digitally signed by Sam Allen
DN: cn=Sam Allen, o=Palmer Engineering Company,
email=sam@palmer.net, c=US
Date: 2024.02.23 12:13:05 -0500

COMMONWEALTH OF KENTUCKY
DEPARTMENT OF HIGHWAYS

PREPARED BY
Palmer
ENGINEERING

DATE: FEBRUARY, 2024
DESIGNED BY: S.A. SERGENT
CHECKED BY: A.C. THOMAS

DATE: 02-23-24
UPDATED BID ITEMS FOR CSL TESTING
DATE PLOTTED: \$\$\$\$\$DATE\$\$\$\$\$

FILE NAME: \$\$\$designsfiles\$specifications\$\$\$
USER: \$\$\$USER\$\$\$

TITLE SHEET
CROSSING: LONG LICK CREEK
ROUTE: KY 555
SHEET NO.: S01
DRAWING NUMBER: 28816

DRILLED SHAFT RECORD

DRILLED SHAFT NUMBER	DRILLED SHAFT DESIGN LOAD (KIPS) **		ELEVATIONS (FEET)				LENGTHS (FEET)				
	BEARING	UPLIFT	TOP OF SHAFT 72"	TOP OF PERM. CASING (PLAN)	BOTTOM OF SHAFT		COMMON		SOLID ROCK		ROCK SOCKET
					AS BUILT	AS BUILT	PLAN	AS BUILT	PLAN	AS BUILT	
DS1	1547	N/A	665.0	653.0	642.0	653.00	12.9	11	11	11	11
DS2	1547	N/A	666.8	655.0	644.0	655.00	11.8	11	11	11	11

** REQUIRED FACTORED DESIGN LOADS

* AS MEASURED FROM TOP OF SOUND ROCK FOR LATERAL STABILITY

[A] COST OF ANY EXCAVATION IN THIS ZONE SHALL BE INCIDENTAL TO "DRILLED SHAFT - 72 INCH, COMMON"

[1] COLUMN STEEL EMBEDDED INTO DRILLED SHAFT HAS BEEN INCLUDED IN BILL OF REINFORCEMENT - PIERS

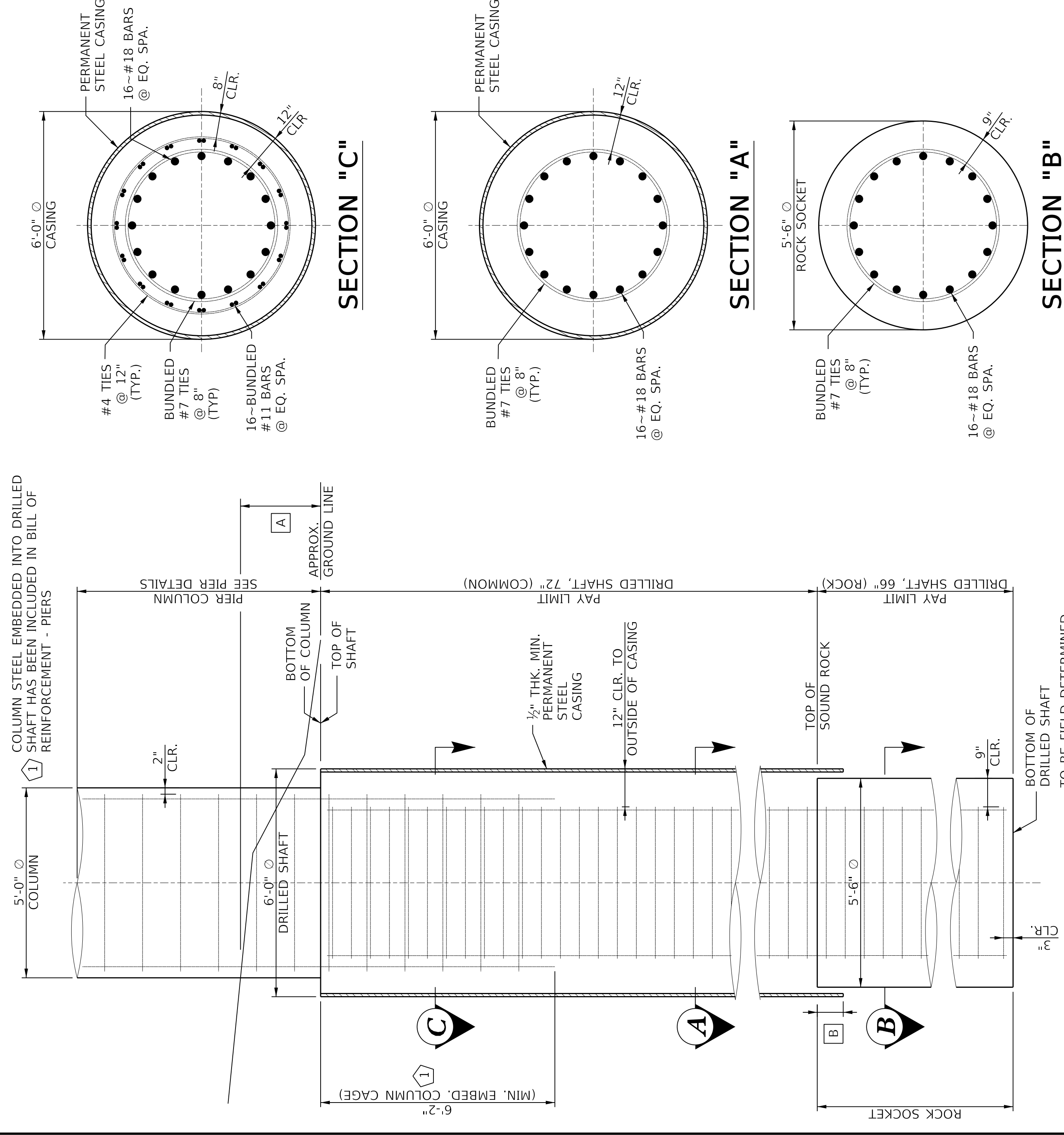

DRILLED SHAFT DETAIL

[B] EMBED AS REQUIRED PER NOTE 1 THIS SHEET

1. PERMANENT CASING IS REQUIRED IN THE OVERBURDEN. PERMANENT CASING WILL ALSO BE REQUIRED THROUGH PORTIONS OF SOLID ROCK WHERE VOIDS OR KARST FEATURES MAY BE FOUND. PERMANENT CASING IS INCIDENTAL TO THE UNIT BID PRICE FOR "DRILLED SHAFT 72- INCH (COMMON)" OR "DRILLED SHAFT 66 -INCH (SOLID ROCK) AS APPLICABLE.
2. DRILLED SHAFTS SHALL BE CONSTRUCTED IN ACCORDANCE WITH THE SPECIAL NOTE FOR DRILLED SHAFTS. INCLUDE ALL COSTS (LABOR, EQUIPMENT, AND MATERIALS INCLUDING SPIRAL AND LONGITUDINAL REINFORCEMENT, REINFORCEMENT SPLICES, MECHANICAL COUPLERS, CONCRETE, AND TEMPORARY OR PERMANENT CASING) ASSOCIATED WITH THE DRILLED SHAFTS IN THE UNIT PRICE BID FOR DRILLED SHAFT, COMMON OR SOLID ROCK, AS APPLICABLE.
3. THE CONTRACTOR WILL BE RESPONSIBLE FOR PROVIDING SUBSURFACE EXPLORATION DRILLING DURING CONSTRUCTION TO FINALIZE THE DRILLED SHAFT TIP ELEVATIONS. ADDITIONAL DRILLING WILL BE REQUIRED AT EACH DRILLED SHAFT LOCATION IN ACCORDANCE WITH THE SPECIAL NOTE FOR DRILLED SHAFTS, CURRENT EDITION.
4. COFFERDAMS, DEWATERING METHODS, AND SHORING MAY BE REQUIRED TO FACILITATE FOUNDATION CONSTRUCTION OF DRILLED SHAFTS.
5. NO MORE THAN 50% OF THE LONGITUDINAL REINFORCEMENT SHALL BE SPLICED WITHIN 3 FT. OF THE SPLICE LOCATION. MECHANICAL CONNECTORS SHALL DEVELOP A MINIMUM OF 125% OF THE YIELD STRENGTH OF THE LONGITUDINAL REINFORCEMENT. WHEN DRILLED SHAFT IS LENGTHENED IN THE FIELD, 100% OF THE LONGITUDINAL REINFORCEMENT MAY BE SPLICED AT THE BOTTOM OF THE REINFORCEMENT CAGE.

Drilled Shaft Notes



COMMONWEALTH OF KENTUCKY
DEPARTMENT OF HIGHWAYS

REVISION
UPDATED SPlice LENGTHS
02-23-24



PREPARED BY
DATE: FEBRUARY, 2024
DESIGNED BY: R.M. DAMON
DETAILED BY: J.A. ROSE

DRILLED SHAFTS DETAILS AND RECORD
CROSSING
LONG LICK CREEK

ROUTE
KY 555

ITEM NO.
4-164.10

SHEET NO.
509

COUNTY OF
WASHINGTON

DRAWING NUMBER
28816

DRILLED SHAFT RECORD

DRILLED SHAFT NUMBER	DRILLED SHAFT DESIGN LOAD (KIPS) **		ELEVATIONS (FEET)				LENGTHS (FEET)					
	BEARING	UPLIFT	TOP OF SHAFT 72"	TOP OF SHAFT 66"	BOTTOM OF PERM. CASING (PLAN)		TOP OF SHAFT		COMMON		ROCK SOCKET	
					PLAN	AS BUILT	AS BUILT	AS BUILT	PLAN	AS BUILT	PLAN	AS BUILT
DS1	1547	N/A	665.0	653.0	642.0	653.00	12.9	11	11	11	11	11
DS2	1547	N/A	666.8	655.0	644.0	655.00	11.8	11	11	11	11	11

** REQUIRED FACTORED DESIGN LOADS

* AS MEASURED FROM TOP OF SOUND ROCK FOR LATERAL STABILITY

[A] COST OF ANY EXCAVATION IN THIS ZONE SHALL BE INCIDENTAL TO "DRILLED SHAFT - 72 INCH, COMMON"

[1] COLUMN STEEL EMBEDDED INTO DRILLED SHAFT HAS BEEN INCLUDED IN BILL OF REINFORCEMENT - PIERS

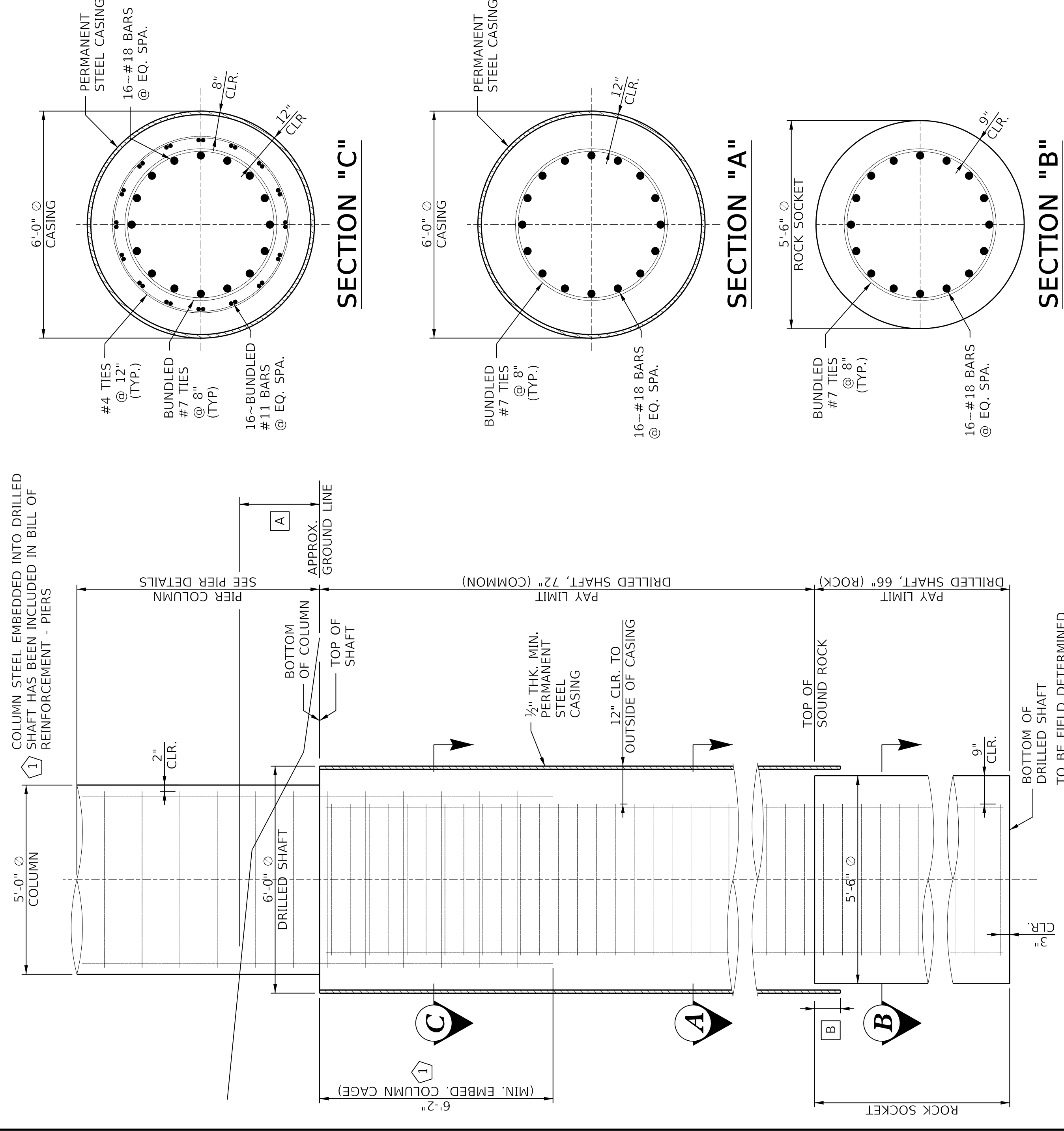

DRILLED SHAFT DETAIL

[B] EMBED AS REQUIRED PER NOTE 1 THIS SHEET

Drilled Shaft Notes

1. PERMANENT CASING IS REQUIRED IN THE OVERBURDEN. PERMANENT CASING WILL ALSO BE REQUIRED THROUGH PORTIONS OF SOLID ROCK WHERE VOIDS OR KARST FEATURES MAY BE FOUND. PERMANENT CASING IS INCIDENTAL TO THE UNIT BID PRICE FOR "DRILLED SHAFT 72- INCH (COMMON)" OR "DRILLED SHAFT 66 -INCH (SOLID ROCK) AS APPLICABLE.
2. DRILLED SHAFTS SHALL BE CONSTRUCTED IN ACCORDANCE WITH THE SPECIAL NOTE FOR DRILLED SHAFTS. INCLUDE ALL COSTS (LABOR, EQUIPMENT, AND MATERIALS INCLUDING SPIRAL AND LONGITUDINAL REINFORCEMENT, REINFORCEMENT SPLICES, MECHANICAL COUPLERS, CONCRETE, AND TEMPORARY OR PERMANENT CASING) ASSOCIATED WITH THE DRILLED SHAFTS IN THE UNIT PRICE BID FOR DRILLED SHAFT, COMMON OR SOLID ROCK, AS APPLICABLE.
3. THE CONTRACTOR WILL BE RESPONSIBLE FOR PROVIDING SUBSURFACE EXPLORATION DRILLING DURING CONSTRUCTION TO FINALIZE THE DRILLED SHAFT TIP ELEVATIONS. ADDITIONAL DRILLING WILL BE REQUIRED AT EACH DRILLED SHAFT LOCATION IN ACCORDANCE WITH THE SPECIAL NOTE FOR DRILLED SHAFTS, CURRENT EDITION.
4. COFFERDAMS, DEWATERING METHODS, AND SHORING MAY BE REQUIRED TO FACILITATE FOUNDATION CONSTRUCTION OF DRILLED SHAFTS.
5. NO MORE THAN 50% OF THE LONGITUDINAL REINFORCEMENT SHALL BE SPLICED WITHIN 3 FT. OF THE SPLICE LOCATION. MECHANICAL CONNECTORS SHALL DEVELOP A MINIMUM OF 125% OF THE YIELD STRENGTH OF THE LONGITUDINAL REINFORCEMENT. WHEN DRILLED SHAFT IS LENGTHENED IN THE FIELD, 100% OF THE LONGITUDINAL REINFORCEMENT MAY BE SPLICED AT THE BOTTOM OF THE REINFORCEMENT CAGE.

MINIMUM LAP SPLICES
#7 BARS - 4'-7"
#11 BARS - 6'-2"

 COMMONWEALTH OF KENTUCKY DEPARTMENT OF HIGHWAYS	PREPARED BY ENGINEERING	DATE: FEBRUARY, 2024 DESIGNED BY: R.M. DAMON DETAILED BY: J.A. ROSE	CHECKED BY: L.M. SALLEE R.M. DAMON	ROUTE KY 555	COUNTY OF WASHINGTON
	REVISION UPDATED SPICE LENGTHS DATE: 02-23-24	FILE NAME: \$\$\$designsfilespecifications\$\$\$ DATE PLOTTED: \$\$\$DATE\$\$\$ USER: \$\$\$USER\$\$\$	ITEM NO. 4-164.10	SHEET NO. 509	DRILLED SHAFTS DETAILS AND RECORD CROSSING LONG LICK CREEK